VISIT…

LANZAROTE Caliente.COM

Cut

Tiffany Arbuckle Lee

Gently, with emotion

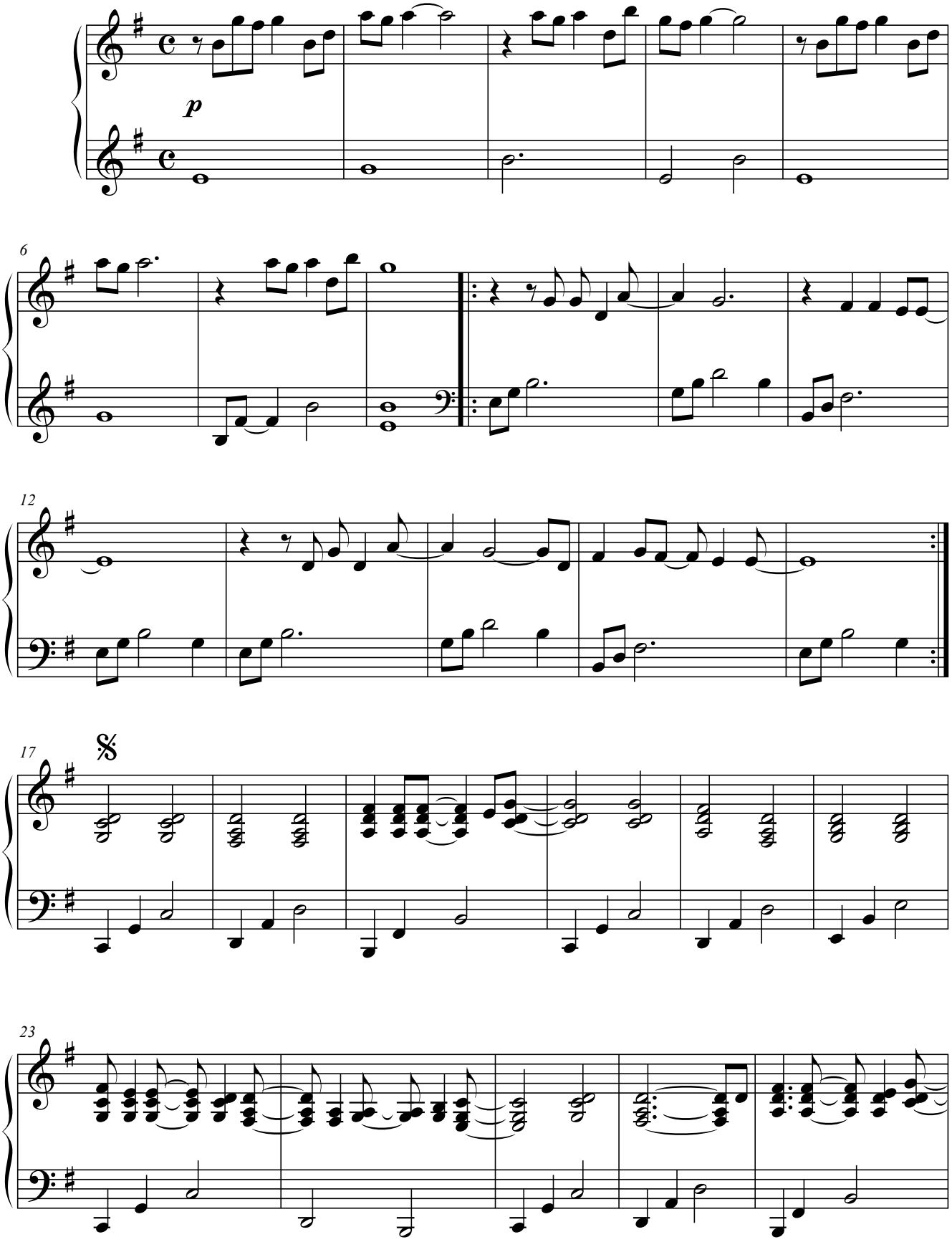

©2010 Jancsó

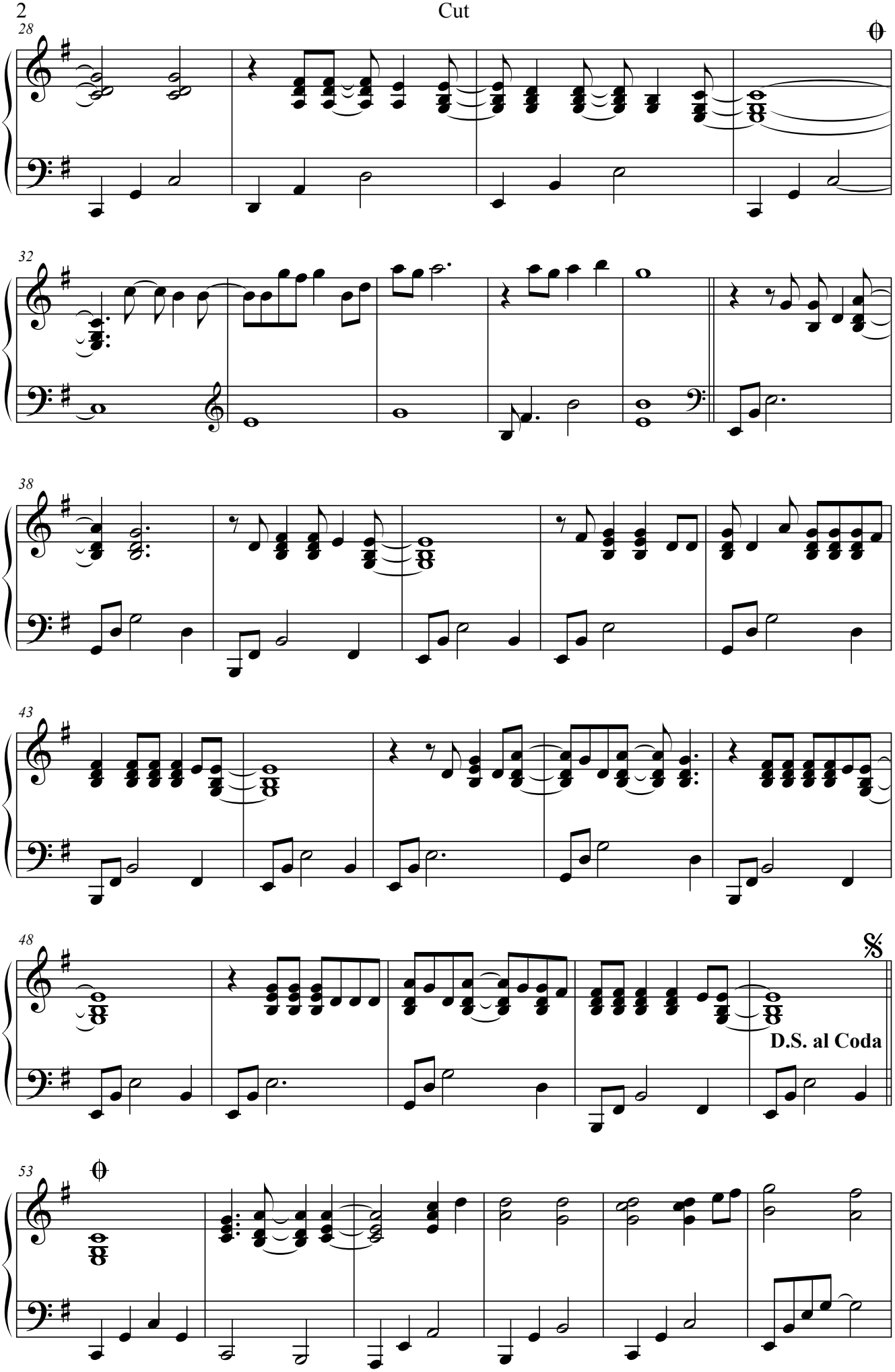
28
32
38
43
48
D.S. al Coda
53

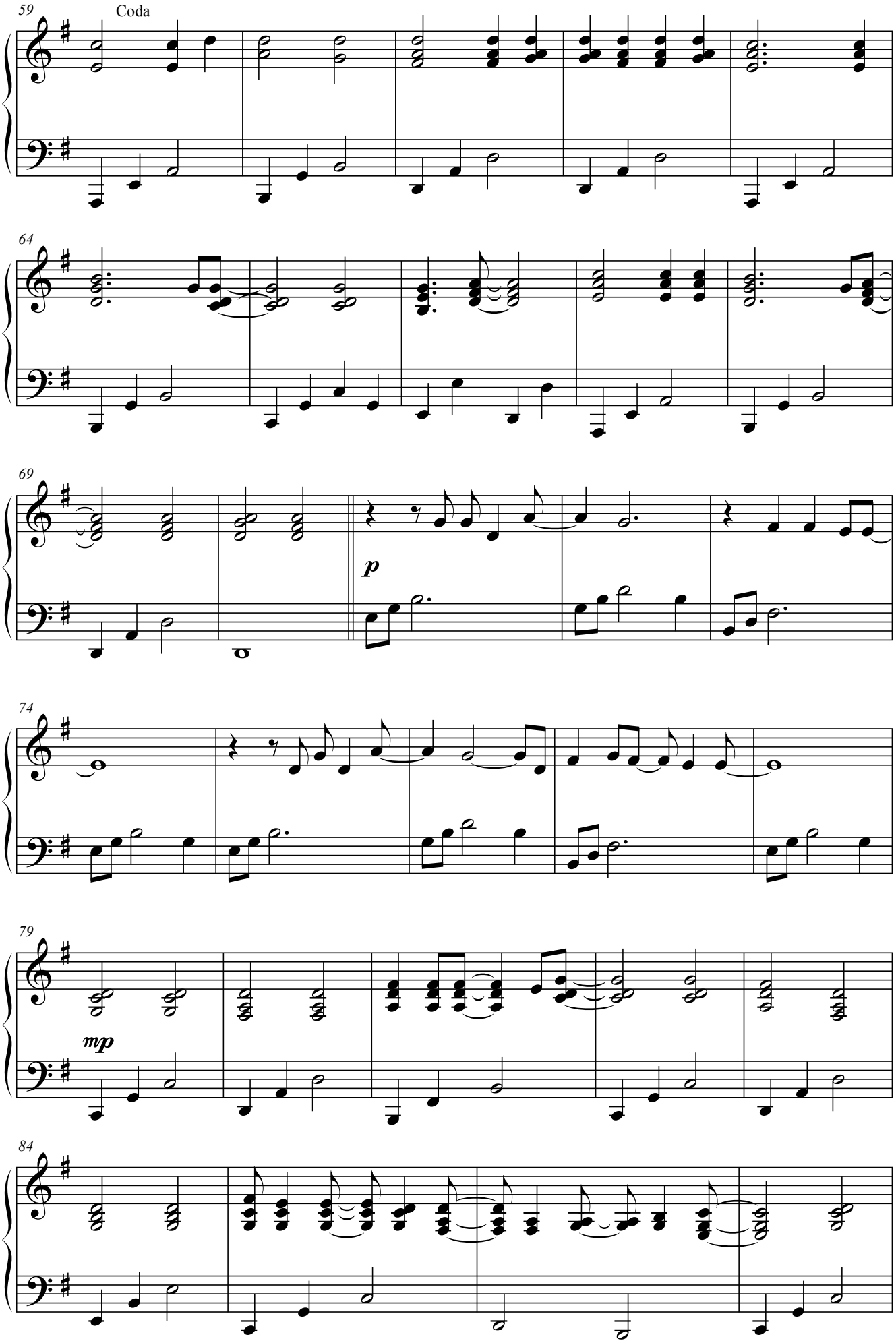
59
Coda
64
69
p
74
79
mp
84

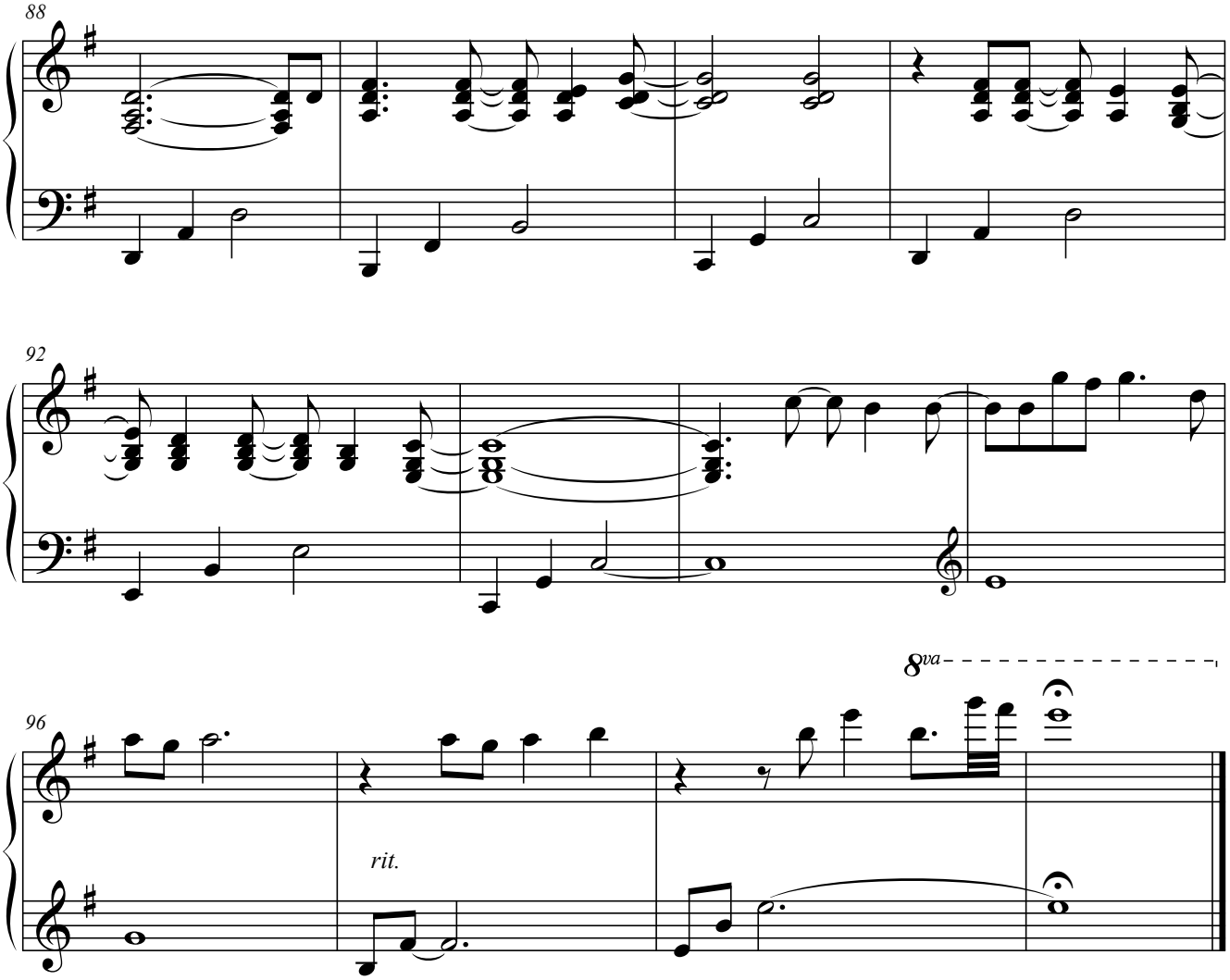

I'm not a stranger
No I am yours
With crippled anger
And tears that still drip sore

A fragile flame aged
Is misery
And when our hearts meet
I know you see

I do not want to be afraid
I do not want to die inside just to breathe in
I'm tired of feeling so numb
Relief exists I find it when
I am cut

I may seem crazy
Or painfully shy
And these scars wouldn't be so hidden
If you would just look me in the eye
I feel alone here and cold here
Though I don't want to die
But the only anesthetic that makes me feel
anything kills inside

I do not want to be afraid
I do not want to die inside just to breathe in
I'm tired of feeling so numb
Relief exists I find it when
I am cut
Pain
I am not alone
I am not alone

I'm not a stranger
No I am yours
With crippled anger
And tears that still drip sore

But I do not want to be afraid
I do not want to die inside just to breathe in
I'm tired of feeling so numb
Relief exists I found it when
I was cut